Source: Diagnosis and Outpatient Management of Asthma. Bloomington (MN): Institute for Clinical Systems Improvement (ICSI); 2005 March 49 p.

Diagnosis and Outpatient Management of Asthma

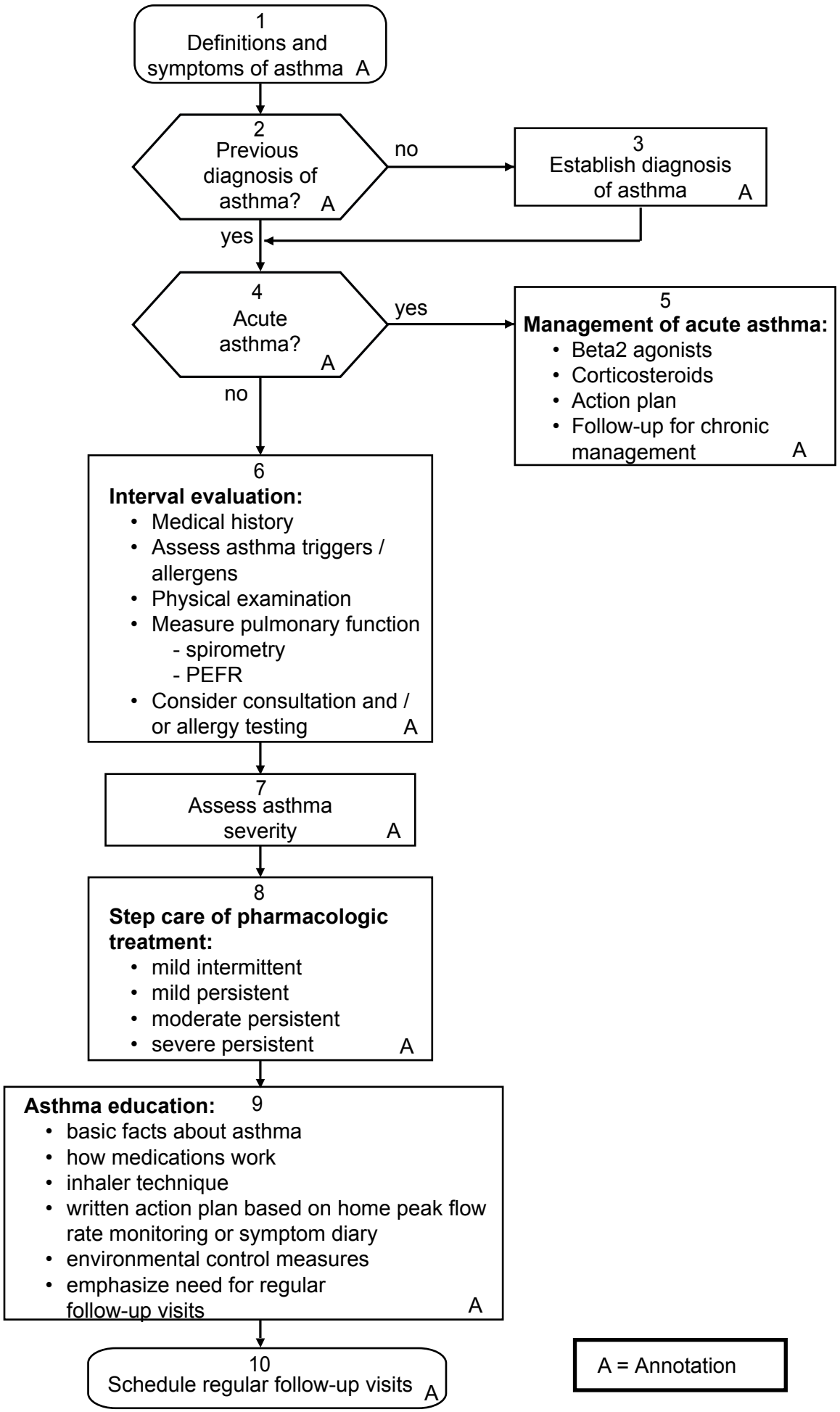

All copyrights are reserved by the Institute for Clinical Systems Improvement, Inc.