Source: Institute for Clinical Systems Improvement (ICSI). Management of type 2 diabetes mellitus. Bloomington (MN): Institute for Clinical Systems Improvement (ICSI); 2006 Nov. 81 p.

Management of Type 2 Diabetes Mellitus
Glycemic Control Algorithm

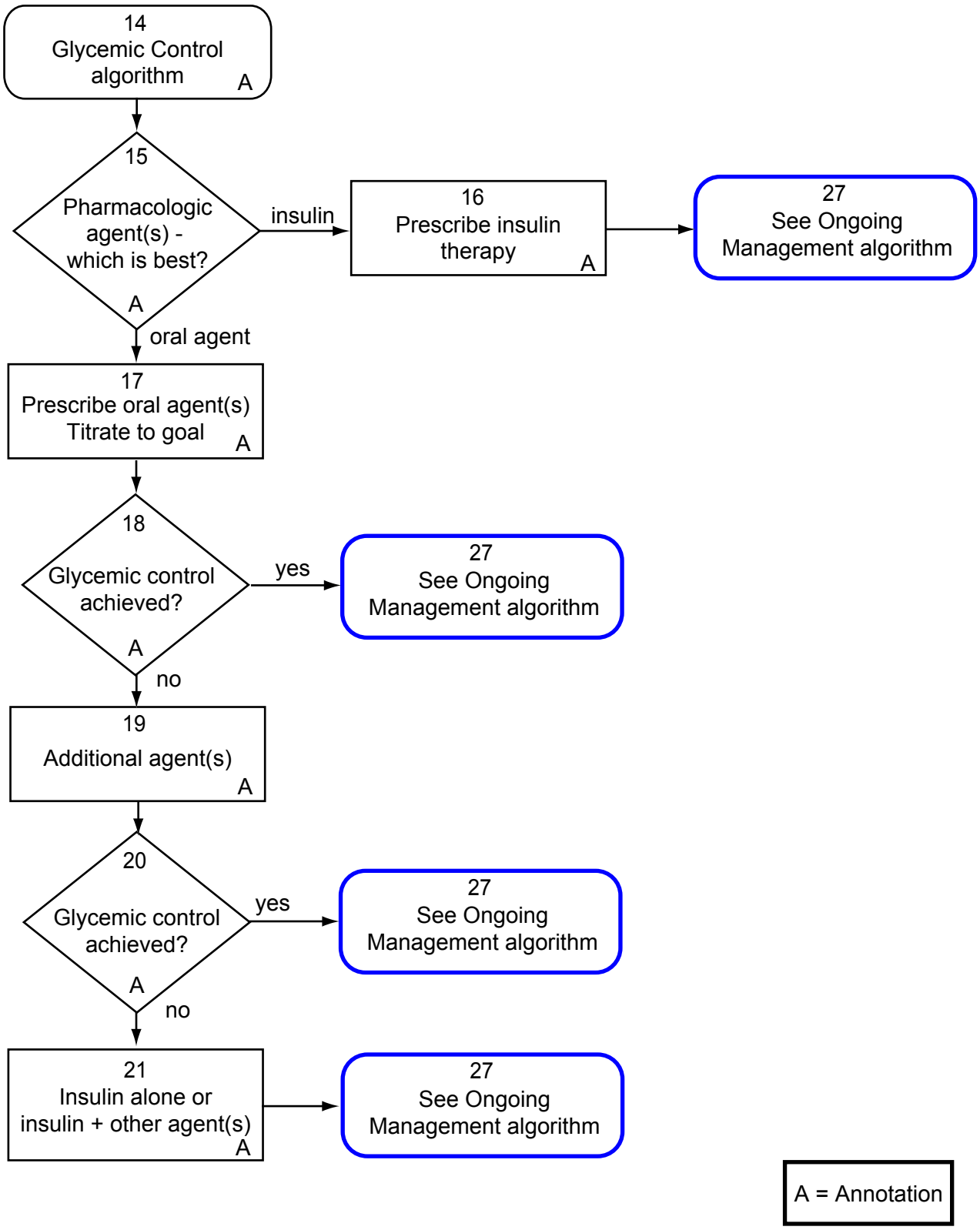

All copyrights are reserved by the Institute for Clinical Systems Improvement, Inc.